CHURCH NEWS

St. Ann's Episcopal Church
(5th Sunday in Lent)
10 A. M. Church School.
11 A. M. Morning Prayer and Sermon. —Peter Fulghum.

Opportunities At Liberty
9:45 A. M. Sunday School.
11:00 A. M. Worship: Doubt.
6:00 P. M. Celestial, Cherub and Carol Choirs.
7:00 P. M. Training Union.
8:00 P. M. Worship: Pain.
Monday, 7:30 P. M. Youth Week Committee meets.
Wednesday, Prayer and Bible Study, 7:15 P. M.
Thursday, 7:00 P. M. W.M.U. Executive Committee meeting, and 7:30 P. M. WMS meeting.
Saturday, 6:30 P. M. Brotherhood Supper Meeting.

Bethany Pentecostal Holiness Church
Spout Spring, Va.
Gives You and Extends Welcome Services
Sunday School, 10 A. M.
Morning Worship, 11 A. M.
Life Line: 7 P. M.
Evangelical Hour, 7:30 P. M.
Pastor: Rev. Eli R. Layne.
Sunday School Supt., Mr. Floyd Mayberry.

Pamplin Methodist Circuit
Charles P. Price, Pastor
Regular Services
1st Sunday
Evergreen, 11:00.
Centenary, 7:30.
2nd Sunday
Pamplin, 11:00.
Piney Ridge, 7:30.
3rd Sunday
Centenary, 11:00.
Evergreen, 7:30.
4th Sunday
Piney Ridge, 11:00.
Pamplin, 7:30.
5th Sunday
Pamplin, 11:00.
Centenary, 7:30.

Red Oak Baptist Church
Rev. Lewis Garrett, Pastor
Sunday School, 9:45 A. M.
Morning Worship, 10:55 A. M.
Training Union, 7:00 P. M.
Adult Choir Practice, 8 P. M.
Youth Choir Practice, Tuesday, 3:45 P. M.

Appomattox Methodist Circuit
Aaron D. Smith, Pastor
10 A. M. Hermon.
"Role of Christ's Hands."
11:15 A. M. Mt. Comfort.
"The Last Shall Be First."

Memorial Methodist Church
Rev. Richard A. Bergdoll, Pastor
Sunday School, 9:30 A. M, C. W. Smith, Superintendent.
11:00 A. M. Morning Worship. "Our Living Sacrifice."
7:30 P. M. Evening Worship. Sermon: "Sharing His Sufferings."

COSTLY SAVING

Alfarelos, Portugal - Because he would not spend a dime from the $245 in his pocket, Antonio Carreia, 57, lost his life. He tried to cross a flooded creek on foot rather than pay a boatman to ferry him across. He was swept away by the current.

Chateau Yields Casserole Secret

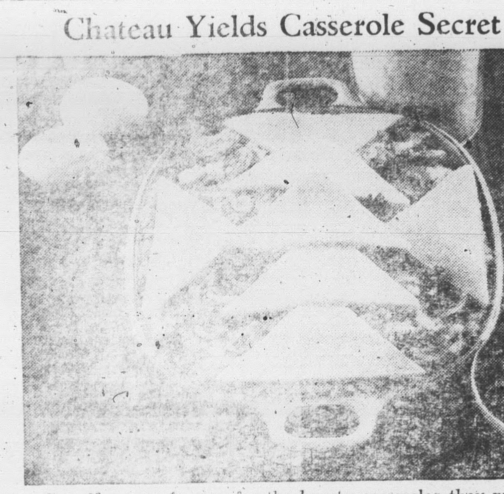

Canadians are famous for the hearty casseroles they make to meet their equally hearty appetites. The secret of their success is in the use of Chateau process cheese food, a product born in Canada in 1927. It owes its name to the Chateau Laurier, a famous hotel in Ottawa where it was first served. Also made in the U.S. since 1929, it's now an all-American favorite. To prove the point, try the recipe below. It's easy to make and will suit the taste of all. By the way, it can be varied easily, for salmon or ground round steak can be used in place of the tuna with equally excellent results

Canadian Cheese Casserole
(Makes 6-8 servings)

2 (7¾ oz.) cans tuna fish
3 hard-cooked eggs, coarsely chopped
1 medium-sized onion, chopped
2 tablespoons chopped pimento
1 tablespoon parsley flakes
1¼ teaspoons salt
1 teaspoon oregano
⅛ teaspoon garlic powder
Dash tabasco
½ cup mayonnaise
1 cup water
2 tablespoons butter
1½ teaspoons salt
½ cup enriched precooked rice
1 cup shredded Borden's Chateau Cheese
*Grated Parmesan and Romano Cheese

Combine tuna fish, chopped eggs, and onion, pimento, seasonings and mayonnaise in large bowl. Pour water into small saucepan. Add butter and salt and bring to a boil. Remove from heat. Add rice and shredded Chateau Cheese. Cover and let stand 5 minutes. Add to fish mixture. Place in buttered 2-quart casserole. Bake in a moderate oven (350° F.) about 15 minutes or until bubbly. Top with additional sliced cheese. *Sprinkle with Parmesan-Romano cheese.

Memorial Methodist Activities

April 1st begins the second year of the Building Fund Campaign; Estimates of Support for the New Three-Year Period of payments on Church Plant. Every member is urged to do their best in keeping their payments as nearly regular as possible, in order that the New Adventure may be achieved without delay. Passion Sunday will be observed with Two Special Holy Communion Services, with the Sauctuary Choir giving special music at the morning hour, and the Chapel Choir furnishing the music for the evening.

Palm Sunday Evening, the Junior Choir will give appropriate Easter Selections, and the minister will give a brief Pre-Easter Meditation —"Children's Praises."

At the Morning Worship Hour, A Class of Children will be received into the church membership by baptism and vows. Parents and friends of their children are expected to be at the altar with them.

Lime Plant No. 2 News

LIME PLANT NO. 2: Seems that spring has arrived, at last. Quite amusing to listen to the conversations of many, especially when the snow covered the ground. Farmers will never catch up, and we'll never get all the ground plowed, in time to plant! Man is so ungrateful, sometimes think so many never count their blessings.

Mrs. Cunningham, Marshall Jr., and Mrs. Powell were guests of Mrs. Mary Fannie Phelps and families on Sunday.

Marshall Jr. returned to Cape Cod Monday for A. F. N. duty, after a fifteen-day leave at his home in Appomattox. He was called home when his father died March 12.

Mrs. Hence Moore entertained with a quilting party last Wednesday.

Those present were: Messrs. Joseph, Milton Hunter, Elder, Bess Anderson, Jno. C. Moore, Christine Moore, Ethel (Marshall) Martin, Rachel Moore, Sandra Martin, Maggie Moore and Vicky, and Graydon Martin. Quite an enjoyable day, and hope the hostess will have another one sometime.

Those on the sick list in this community are Miss Minnie Burks, Mundy Moore and Louise Wells.

Mrs. J. C. Moore and Mrs. Graydon Martin visited W. C. (Billy) Martin and A. A. Babcock in Virginia Baptist Hospital Sunday P. M.

John M. Clapp and family were week-end guests of Mr. and Mrs. Clayton Martin and family.

Also, visitors in the same home Sunday were Fred Moore and Miss Ruth Clapp.

The W. S. C. S. of Mt. Comfort Church will meet on Thursday night for the postponed March meeting. Mrs. Lathan Harvey will present the program.

The Adult Class of Mt. Comfort will have its quarterly social Friday night at Oakville school, with a dinner. Time: 6:30 P. M. Each lady, bring a pie. All members and church school officials and families are invited.

Colored Dots

A large crowd attended the regular meeting of the P.-T. A. of the Carver-Price High School last Monday evening at 7:30. The vice-president, Mr. Johnny Paige, presided. After the general business session, the guest speaker, Mr. W. T. Johnson, of Lynchburg, delivered a challenging message to all who were present on the subject: "Our responsibility as Citizens." All present enjoyed the message. The next meeting will be an open house for all the patrons of the school. Remarks were given by principal R. E. Patrick.

All officers, members and friends of the Galilee Baptist Church are cordially invited to attend the regular preaching service this Sunday at 11:30 A. M. At the close of the morning worship, a report of the officers' rally will be made. Each officer of the church has been asked to take an active part in the rally.

Impressive services were held at the Promise Land Baptist Church last Sunday morning. The pastor delivered a special sermon from the subject: "Unfinished Business." A special offering for the Red Cross and Mrs. Goldie Pettie was taken at the close of the service.

Plans are nearly completed for the eighth annual Woman's Day program of the Galilee Baptist Church, to be held on the fourth Sunday evening in April at 3:00 o'clock. The Rev. Charlie Franklin and his choir, from the Macedonia Baptist Church, Burkeville, Va., will be the special guests.

Mrs. Eddie Patterson is ... at her home. She was ... Thursday at her home. All children have been to see ... this writing, the Doctor ... signs of improvement.

Mr. Peter Wright is ... the Lynchburg General ...

A large crowd attended ... gular service at the First ... Church last Sunday. The ... Edwards and his choirs ... Peaceful Grove and Canaan ... Churches took charge of the ...

Mrs. Willie Moss is ... special treatment in the ... General Hospital.

Miss Lottie Gertrude ... Mr. Claude Kelso were ma... urday evening, March 26 ... home of the Rev. and Mr... Marshall. Members of both ... witnessed the ceremony. ... shall officiated.

All teachers of the count... minded of the regular ... teachers meeting this Mon... P. M. A special program, ... direction of Mrs. Price will ... sented.

You can travel thousands ... without finding better peo... those who live next door.

The Times-Virginian Is on Newsstand Sale

5c Per Copy

at

Parkway Texaco Station
M. J. House, Prop. Route 24

Spencer's Drug Store

Appomattox Garment Co. Canteen

G. P. Brannan's

Norman H. Jones Spout Spring

Guill's Esso Service Station No. 2

Times-Virginian Office

IF YOU WISH TO BECOME A NEWSDEALER SEE US.

Women Play Key Role In 'Dimes' Research

L. to r., Drs. Hattie Alexander, Isabel Morgan Mountain and Katherine Sprunt.

Growing a killer virus in a laboratory test tube to see what makes it tick may not seem like an ideal pastime for women. Yet in recent years an increasing number of women have attained top-rank recognition as medical research scientists, many of them under grants supplied by The National Foundation with New March of Dimes funds.

The researches of these women have enlarged the body of new medical information and helped solve a wide variety of health problems. Not least among these was the conquest of a virus that killed and crippled its victims in wave after wave of epidemics—polio.

Pioneer in Protection

Dr. Isabel Morgan Mountain is one of the most famous of these women scientists. As a member of the Johns Hopkins research group some years ago, she won medical recognition for demonstrating that animals could be protected against polio by a vaccine. This was a giant step toward the development of the Salk vaccine for humans, which—like Dr. Mountain's work—was done under grants financed by the March of Dimes.

Dr. Mountain's parents, Dr. and Mrs. Thomas Hunt Morgan, were both well-known geneticists. Her father won a Nobel Prize in 1933 as the originator of the gene theory of heredity. Dr. Mountain, who is married to a prominent surgeon in New York, is included in the Polio Hall of Fame at the Georgia Warm Springs Foundation.

Until recently Dr. Mountain has been collaborating with two other well-known women research scientists at Columbia University's College of Physicians and Surgeons. They are Dr. Hattie Alexander and Dr. Katherine Sprunt, both notable for their work in contagious childhood diseases. The March of Dimes-supported grant under which Dr. Alexander and Dr. Sprunt work calls for studies in the possible control of the hereditary factors of polioviruses. The findings of this team have added new knowledge to the whole field of virus research.

Sister Mary Celeste Frey, M.D.

At Yale University, Dr. Dorothy Horstmann has won fame for her researches in poliovirus, in epidemiology (the science of epidemic diseases) and in the newer viruses only recently discovered. She is on the research team of Dr. John Paul under a National Foundation grant.

Nun Studies Proteins

At St. Louis University, Sister Mary Celeste of the Order of the Immaculate Heart of Mary and a doctor of medicine, is involved in studying the role proteins may play in virus reproduction. Her research project, headed by Dr. Norman E. Melechen, one of the most advanced scientists in the virus field, is also financed by New March of Dimes funds.

Another woman scientist who can be found hard at work in a laboratory is Dr. Matilda Melnick, at Baylor University Medical School, Houston, Tex. She and her famous scientist husband, Dr. Joseph L. Melnick, are conducting experimental studies in the Sabin live-virus anti-polio vaccine which, like the Salk vaccine, was developed under March of Dimes funds.

These projects are aimed primarily against three major crippling diseases: birth defects, arthritis and polio. But every new discovery made by these women and other scientists with New March of Dimes support adds to the great body of our medical knowledge and contributes to man's health and well-being.

MOTHERS' DOOR COUNT TOPS MARCH OF DIMES

The 1960 New March of Dimes campaign for funds to support research, patient aid and the training of experts in the three health areas of birth defects, arthritis and polio is climaxed by a Mothers' March of two million volunteers. The Marching Mothers are also conducting a nationwide "door count" at some 30 million homes to collect facts concerning the problems of crippling diseases in their communities. The local New March of Dimes office has also appealed to all donors who have not already done so to send in their contributions in the "mailer appeal" envelopes distributed at the beginning of the year.

Six Virginia Girls Stand Out in 4-H Projects

Miss Joyner — Miss Vest — Miss McConnell — Miss Davis — Miss Rosser — Miss Reynolds

Six Virginia 4-H girls were 1959 state winners in dairy foods and bread demonstration programs, according to the Cooperative Extension Service.

The bread demonstration individual winners were Doris Joyner, 18, of Windsor; Margie Vest, 19, of Check, and Ann Terry McConnell, 19, of Abingdon.

Their awards were $50 U.S. savings bonds from Standard Brands.

The dairy foods demonstration winners were Betty Ann Davis, 16, of Ashby street, Dayton; Eloise Rosser, 17, of Pamplin, and Nancy Jean Reynolds, 16, of Cumberland.

Carnation Co. awarded 19-jewel wrist watches to these three girls.

Miss Joyner's winning demonstration was "how to shape rolls," which included clover-leaf, butterhorn, sailor's knots and cinnamon rolls.

A six-year 4-H'er, she is president of Richard Lee Holland 4-H Club and junior leader and past reporter of the Isle of Wight County Council. She is a freshman at Westhampton College.

"Oatmeal muffins" was Miss Vest's winning bread demonstration.

A 10-year 4-H'er and Madison College sophomore, she is a 4-H leader and past president of the Check Cloverettes 4-H Club.

Miss McConnell's winning demonstration was "date loaf."

A five-year 4-H'er, she is a junior leader of the Cleveland 4-H Club. She completed two years at Montreal College and is a junior in the women's division of Virginia Polytechnic Institute.

Miss Davis gave her dairy foods demonstration on "Mardi Gras gemelli and cheese," a main dish casserole.

A high school junior, she is vice president of the Dayton 4-H Club, secretary of Rockingham County Council and junior leader.

Miss Rosser's winning demonstration was "making cheese puff," also a casserole dish. An eight-year 4-H'er, she is a senior at Appomattox High school, reporter of the Lucky Clover Community 4-H Club and Appomattox County Council Honor Club.

"Asparagus casserole" was Miss Reynolds' winning demonstration.

A seven-year 4-H'er, she is past president and junior leader of Cumberland High 4-H Club and a high school sophomore.

In 1958 her father, the Rev. T. P. Reynolds, pastor of Cumberland field of Baptist churches, received the 4-H alumni award for his contribution to 4-H work in Cumberland county.

...onewall

...newall, March 28.- We are ...ful for the pretty sunshiny ... we have had lately. Hope they continue for a long time.

... and Mrs. Wallace Bondurant ... family and Mr. and Mrs. Tom ... son and children spent Sun... Lynchburg with Mrs. Ida ... and Mr. and Mrs. James ... and son.

... Madlyn Bondurant left last ...sday for Kansas City, Mo. ... will be gone a month.

... and Mrs. Charles Spain and ..., of Colonial Heights visit... parents, Mr. and Mrs. Parks ... last week.

... and Mrs. Rufus Burnette ... dinner guests of Mr. and ... Kemp Nixon at Concord last ... being Mr. Burnette's ...day. We want to wish for him ... more happy days to come.

... and Mrs. Harold Jones and ..., of Spout Spring; Mrs. ... Wheeler and son, Brad, of ...burg, and Mr. and Mrs. Ben ... and children, of Appomat... spent Sunday with and Mrs. ... Wheeler.

... Melvin Moore and Mrs. Bud ... and son visited Mr. and ... Frank Moore last week.

... and Mrs. John Leitner visit... sick in our community last ...day: Mr. and Mrs. Lester Car..., Mr. H. B. Scruggs, Mrs. C. M. ...on, and Mr. and Mrs. E. L. ... They are always so welcome ... homes, and carry sunshine to ... homes.

... and Mrs. John Gunter and ... Mrs. Percy Garrette, of ... and Mrs. Elsie Caldwell were ... dinner guests of Mr. and Mrs. ... Wheeler last Tuesday night.

... and Mrs. Henry Beard and ...ce, Mr. C. D. Drinkard, Mr. ... Irby Wheeler, Mrs. Can... Smith and two girls, Nancy ...inda, and Mrs. C. D. Carson ... Mr. and Mrs. E. L. Chick on ...y.

... and Mrs. Davis Smith and David, of Lynchburg, visited ... Mrs. Lester Carson Sun...

... and Mrs. Rufus Burnett at... the birthday dinner of their ...son, Tim Burnette at Concord ...turday evening. We wish for ... little boy many more hap... birthdays.

... to say most of our sick a... here are improving. Hope ... soon be feeling well again.

... Howlette Drinkard Sr. and Wesley Bethel motored to ...ton Friday to bring Lee Drink... home from school for the week... He returned to school on Sun...

... and Mrs. Cliff Drinkard, of ...burg spent the week-end with ... parents, Mr. and Mrs. H. F. ...ard.

...want to congratulate Mr. and ... O. R. Turnes for having such ... smart grandson, Mr. Kenneth ..., son of Mr. and Mrs. Willie ... of Amherst. His mother is the ... Nellie Turnes, who lived ... us until her marriage. We ... very proud of the young man ...ves, and wish for him much ... in life.

...scription rate: $2.00 a year; ...le in advance.

... safe — drive carefully.

...hampoo your rugs
...TH PROFESSIONAL RESULTS
... SAVE HALF THE COST
...s easy now to keep your rugs ...an, sanitary and sparkling with ...auty! Just *rent* our Clarke Rug ...ampoo Equipment and get ...ofessional results at *half* the ...st! Quick, easy, and safe.

...RENT CLARKE RUG SHAMPOO EQUIPMENT

...E. Sears & Co., Inc.
...erything to Build Anything
Dial Appomattox 2891
Lynchburg, VI 5-3409

THE BIBLE SPEAKS
International Uniform Sunday School Lessons
BY DR. KENNETH J. FOREMAN

Bible Material: Matthew 4:23 through 7:29; 9:14-17; Mark 4:1-2, 10-13, 33-34
Devotional Reading: Psalm 119:33-50.

Master Teacher

Lesson for April 3, 1960

Dr. Foreman

PEOPLE WHO knew Jesus of Nazareth thought of him as a teacher. Jesus thought of himself as a teacher. The title given him most often in the Gospels is Teacher. When he rose from the dead and Mary Magdalene recognized him, she called him Rabboni, My Teacher. Jesus said to his disciples (a word which itself means pupils), "You call me teacher and Lord, and you are right, for so I am." (John 13:13.) Jesus expected his teachings to be taken seriously. "Why do you call me 'Lord, Lord' and not do what I tell you?" he asked. (Luke 6:46) A man who hears Jesus' sayings and does not do them, is like a man building a house on sand. (Matt. 7:26). "The words that I have spoken to you are spirit and life," he said. (John 6:63.) It is absurd, it is even wicked, for a man to claim to be a Christian, and by-pass the teachings of Jesus.

Jesus' Theme

When we hear that some one is a teacher, the first thing we ask, if we are interested, is: What does he teach? Jesus' great theme, his subject, was a tremendous one: LIFE. One reason why he is called the Master Teacher is that his theme was the most important, the most all-inclusive, in the world. We can make this more definite. We can put this in three ways. 1. Jesus taught about **Life in the Kingdom of God**, or to put this another way, he taught what it means to be a citizen of the Kingdom of God, or—to say it still another way—he taught what kind of behavior God requires of those who want to live in his kingdom. 2. Jesus taught about **Life as God wills it**. Everybody lives somehow, or at least exists: and if you look about you,

or if you will be square with yourself, you can see a great many people living to please themselves and never giving a thought to what God thinks of them and their doings. That is as stupid as pigs taking over a farm and running it to suit the pigs. One would think it only common sense to try to find what God's will is, and live by that light. The natural question is: Who can tell us what God's will is? The Christian answer is: Jesus has shown us the will of God. And if the next question is: How do we know that Jesus was right? we have Jesus' answer: "If any man's will is to do His [God's] will, he shall know whether the teaching is from God." In other words, try it and see! 3. Jesus taught about **Life at its best**. For that is precisely what it is to live by God's pattern, it is to discover what life can really be at its highest level.

Jesus' Methods

Jesus had various ways of teaching, but they can all be boiled down to two. One was a straightforward statement in plain language. More often, however, he taught by parables, or as we would say today, by story-illustrations. For this reason the next three months in this series are going to be devoted to the Sermon on the Mount, which is mostly the first method, and to the parables, or some typical parables. The first method is direct. Jesus will come up with a statement that surprises the ear, shocks the mind, wakes up the careless listener and sends him on his way (sometimes) wishing he could forget what the Teacher said, it makes him so uncomfortable. Some of these direct statements are very plain, others are very puzzling. "Woe unto you when all men speak well of you" is one of these. At first that sounds all wrong, and yet when you mull over it a while you can see how right it is.

Why Parables

Jesus' favorite method was the parable or story-form. He would tell some simple story, but his listeners — some of them — would understand that what the Teacher was aiming to get across was not the story itself but some truth or idea or warning wrapped up in the story. Mark tells us why Jesus used this method: is was not to make truth easier to understand, but harder! Does this make sense? It does indeed; but only the patient and persistent seekers for truth find it out.

(Based on outlines copyrighted by the Division of Christian Education, National Council of the Churches of Christ in the U. S. A. Released by Community Press Service.)

Subscription rate: $2.00 a year; payable in advance.

KNOW TH EWEATHER ..

In general, what is the average difference in tempearature for points at the same latitude on the Atlantic and Pacific coast?

A city on the Pacific Coast, at the same latitude as a comparison city on the Atlantic, will have a much milder climate. The average temperatures will be considerably warmer and quite noticable.

This is because the prevailing wind for both is from the west and on the Pacific Coast the weather moves in off the ocean, while on the Atlantic, polar cold fronts from northern inland regions, sweep down from the northwest.

This causes the Pacific Coast to experience considerable rain, fog and smog in many areas.

HONEST MAN FREED

Los Angeles Charged with going 45 miles an hour in a 35-mile zone, Ben E. Fenwick told Los Angeles Judge Joseph Wapner; "Your honor, my car won't go 45 miles an hour."

With his bailiff as driver, the judge set out to learn the truth. Fenwick was right, the car wouldnot do 45. The judge ordered him acquitted.

DETERMINATION

Chestnut Grove Md. - When his car broke down, Harold Hamilton walked 11 miles to make good his promise to donate a pint of blood to the Red Cross.

PERSISTENT!

Atlanta, Ga. - Because he "loves" animals," Roger Orr told police he stole the same alligator from the Atlanta Zoo three times. He was sentenced to spend four Saturdays cleaning cages at the zoo.

for COLDS take 666

EHRICH'S
Optometrist and Opticians
1107 MAIN ST. — LYNCHBURG
Hours 9 a. m. to 5 p. m. — Wed. 1 p. m.

. . . OFTEN A PERSONAL LOAN LENDS TO A SUCCESSFUL ENTERPRISE. IF ADDITIONAL FUNDS WOULD HELP YOU, COME IN AND TALK WITH US, THE RATES ARE REASONABLE AND REPAYMENT IS BUDGETTED.

FOR PROFESSIONAL EXCELLENCE . . . MECHANICAL SOUNDNESS
Have Your Glasses Made
THE GUILDCRAFT WAY
For Complete Eye Care Consult Your Eye Physician
Then See Your Guild Optician
GUILD OPTICIANS
A. G. Jefferson
REGISTERED OPTICIANS
Ground Floor Allied Arts Bldg.
Lynchburg, Virginia

See The Dinah Shore Chevy Show in color Sundays, NBC-TV—The Pat Boone Chevy Showroom weekly, ABC-TV

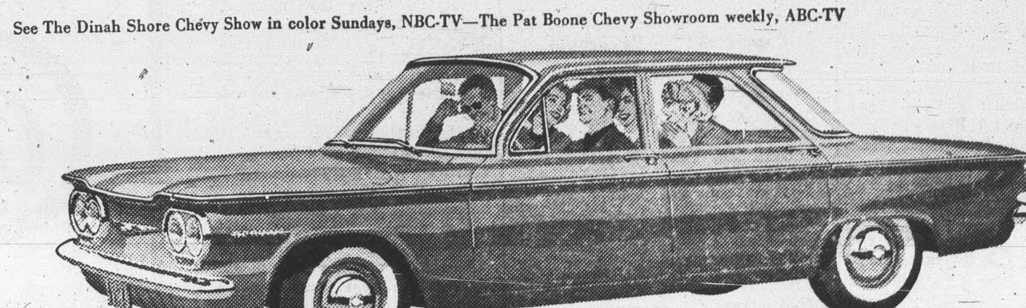

SIX-PASSENGER CAR OR STATION SEDAN ...CORVAIR IS BOTH!

A wonderfully useful folding seat makes every Corvair two cars in one. Just one quick flip and you increase the luggage and parcel space to 28.9 cubic feet. And just as simply, you're back to comfortable six-passenger capacity. It's standard equipment . . . and extraordinarily practical.

Corvair does car-pool duty with the biggest and best of them. Going to work or school or out for the evening, you've got a genuine six-seater. As for carting around piles of stuff instead of people, just look at Corvair's station-sedan load space with the rear seat folded. And when that's full you can start on the trunk.

Corvair, you see, is no ordinary compact car. No others are so versatile, so ingeniously engineered—with independent suspension at all four wheels, an air-cooled rear engine that never needs water or antifreeze. You just can't compare anything else coming out these days with a Corvair. Drive one . . . soon.

For economical transportation— **corvair** BY CHEVROLET

This is the Corvair 700 4-Door Sedan

Drive it—it's fun-tastic! See your local authorized Chevrolet dealer for fast delivery, favorable deals.

MOSES MOTOR COMPANY
APPOMATTOX, VIRGINIA — PHONE 3773 CHURCH STREET — LICENSE NO. 3